

CHECKED BY T.E.C.

The Plan is Presently Approved to the City Council as Marked and on Compliance of Conditions Issued

Density Director (North Zone) West Bengal Fire & Emergency Services

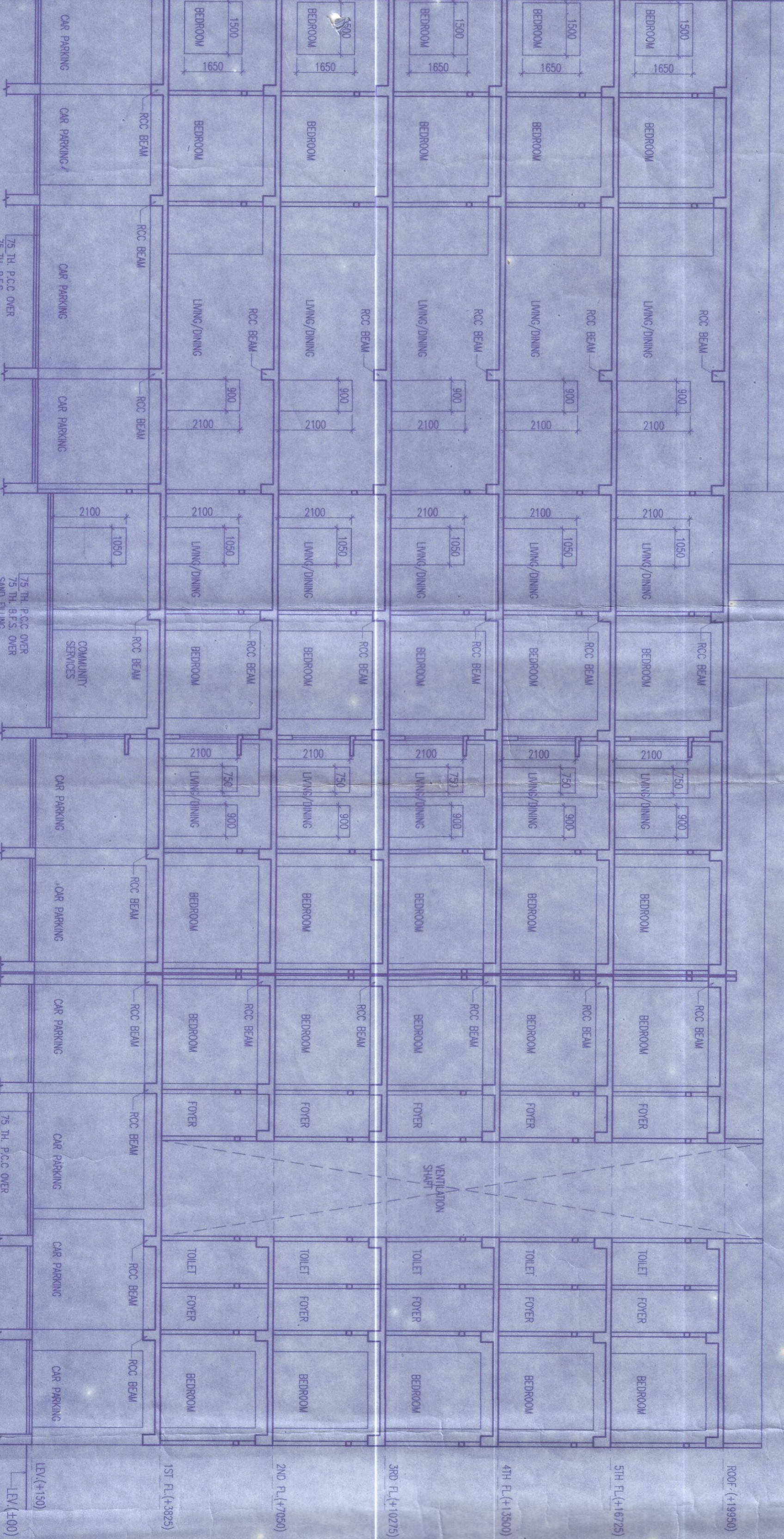
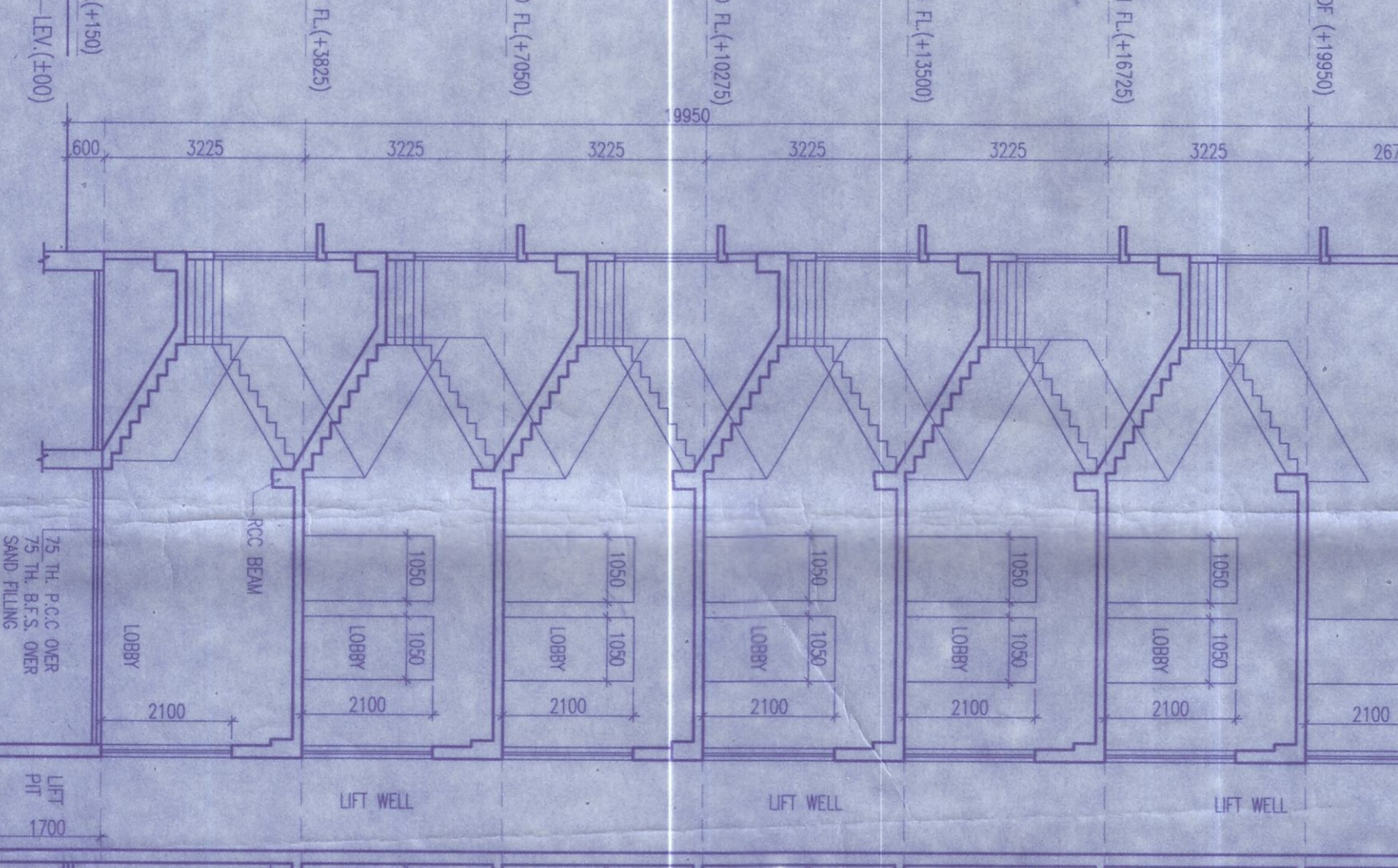
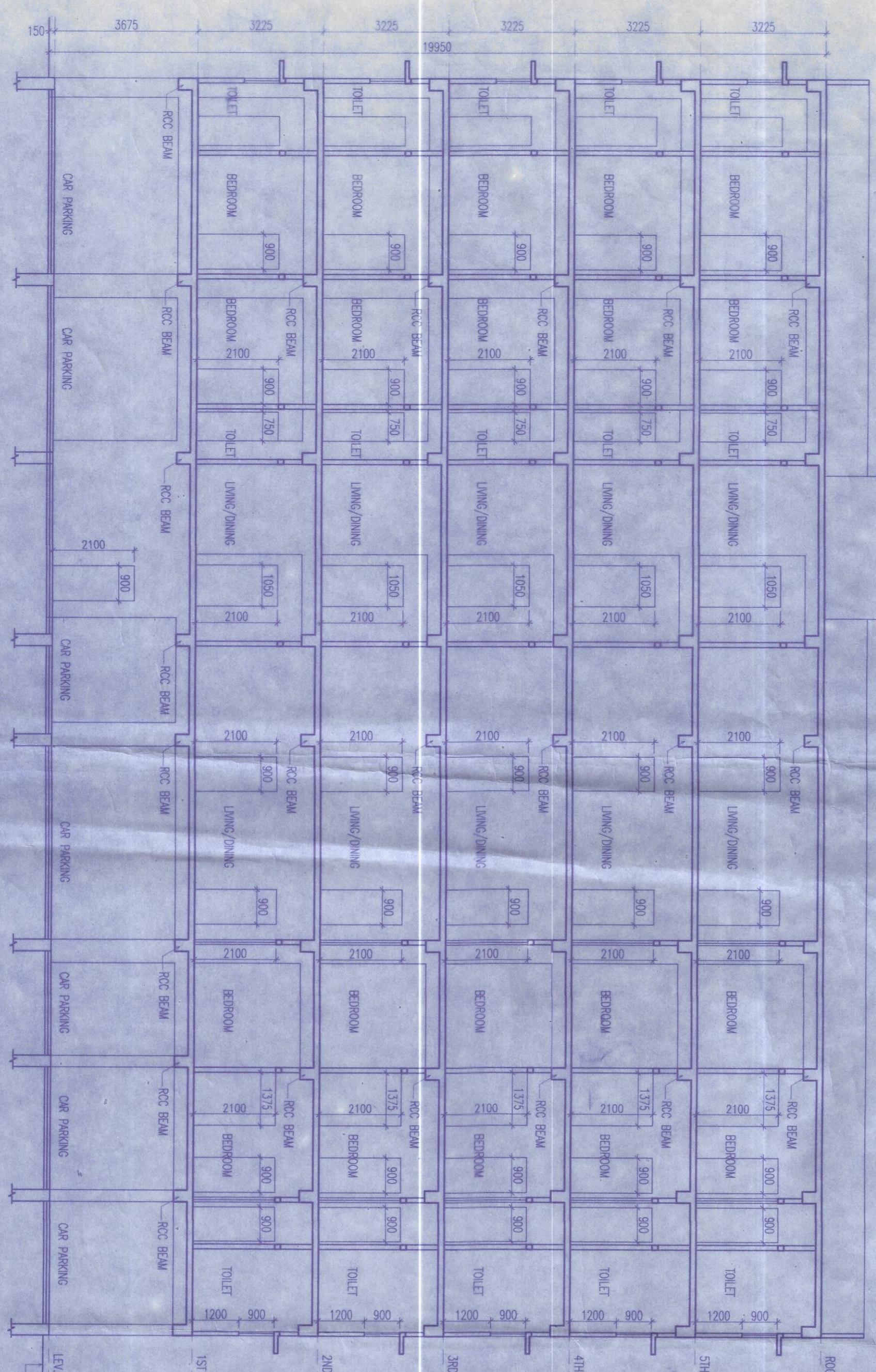

- SPECIFICATIONS:**
1. ALL DIMENSIONS ARE GIVEN IN MM.
 2. ALL EXTERNAL WALLS ARE 230MM THICK UNLESS OTHERWISE MENTIONED.
 3. ONLY WRITTEN DIMENSIONS TO BE FOLLOWED.
 4. GENERAL SPECIFICATIONS TO BE FOLLOWED AS PER IS CODES.
 5. FIRST CLASS BRICKWORK IN 1:4:8 SAND CEMENT MORTAR.
 6. GRADE OF CONCRETE M20 & 1:1:4 OF STEEL FERRIS.
 7. STANDARD ROOF FINISH AS PER IS CODES.
 8. STANDARD ROOF FINISH AS PER IS CODES.

SIGN. OF GEOTECHNICAL ENGINEER

SIGN. OF STRUCTURAL ENGR.

DECLARATION BY GEO-TECHNICAL ENGR.

I DO HEREBY CERTIFY THAT THE FOUNDATION AND THE SUPERSTRUCTURE OF THE ABOVE MENTIONED BUILDING HAS BEEN DESIGNED AND CONSTRUCTED AS PER THE IS CODES AND STANDARDS AND THE SAME IS SAFE AND SOUND AND WILL BE ABLE TO WITHSTAND ALL THE LOADS AND STRESSES TO WHICH IT WILL BE SUBJECTED DURING ITS USE AND SETTLEMENT INCLUDING THE CONSIDERATION OF THE EFFECTS OF SOIL AND ALL OTHER CONDITIONS. I AM CONFIDENT TO ALL CODES OF INDIA.

DECLARATION BY OWNER

I DO HEREBY DECLARE THAT THE BUILDING PROPOSED FOR CONSTRUCTION APPLICATION ON THIS ASSISES BY MY OTHER LEGALS IS OF THE TRUE AND CORRECT INFORMATION AND AS APPROVED BY THE AUTHORITY.

OWNER-
1) NORTH VALLEY SPAT UDYO PRIVATE LIMITED, REP. BY SHI PRADEEP KUMAR AGARWALA, 2) SMT JAYAK KAUH WHO SHI MAHAUT SINGH
ALL ARE REP. BY 'NERRIYEV DEWEL OPRES' REP SHI PAJ KUMAR AGARWAL

LAND SCHEDULE:

MOLZA : D/BGRAM
PLOT NO. : 02
44(L.R.), 45(L.R.)
KHAJATI NO. : 172(L.R.), 313(L.R.)
SHEET NO. : 04(L.R.), 08(L.R.)
WARD NO. : 58(KANTHAPUR)
P.S. : BHAKTINAGAR
DIST. : JALPAIGURI (W.B.)

PROPOSED PARTY GROUND + 5 & PARKING + 5 STORED RESIDENTIAL CUM COMMERCIAL MAGAR SILIGURI DIST. - JALPAIGURI

OWNER-
1) NORTH VALLEY SPAT UDYO PRIVATE LIMITED, REP. BY SHI PRADEEP KUMAR AGARWALA, 2) SMT JAYAK KAUH WHO SHI MAHAUT SINGH
ALL ARE REP. BY 'NERRIYEV DEWEL OPRES' REP SHI PAJ KUMAR AGARWAL

DECLARATION BY L.B.A.

I DO HEREBY CERTIFY THAT THE FLOOR ELEVATION AND SECTIONS AND OTHER DETAILS AS SHOWN IN THE DRAWING AND THE SAME IS IN ACCORDANCE WITH THE RULES AND REGULATIONS AND STANDARDS AND THE SAME IS SAFE AND SOUND AND WILL BE ABLE TO WITHSTAND ALL THE LOADS AND STRESSES TO WHICH IT WILL BE SUBJECTED DURING ITS USE AND SETTLEMENT INCLUDING THE CONSIDERATION OF THE EFFECTS OF SOIL AND ALL OTHER CONDITIONS. I AM CONFIDENT TO ALL CODES OF INDIA.

SIGNATURE OF L.B.A.

PRIYANDEV (B. Arch)
Consulting Architect
C/20/06/39076

SIGNATURE OF L.B.A.

Subrata Majumdar
Consulting Engineer
C/20/06/39076

SIGNATURE OF L.B.A.

TITLE:	ELEVATIONS & SECTIONS
DRAWN BY:	SOURAV
CHECKED BY:	S.M.
SCALE:	AS SHOWN
SHEET NO.:	03/03

Majumdar & Associates
Consulting Engineer
C/20/06/39076

Subrata Majumdar
Consulting Engineer
C/20/06/39076